

NOT FOR CONSTRUCTION

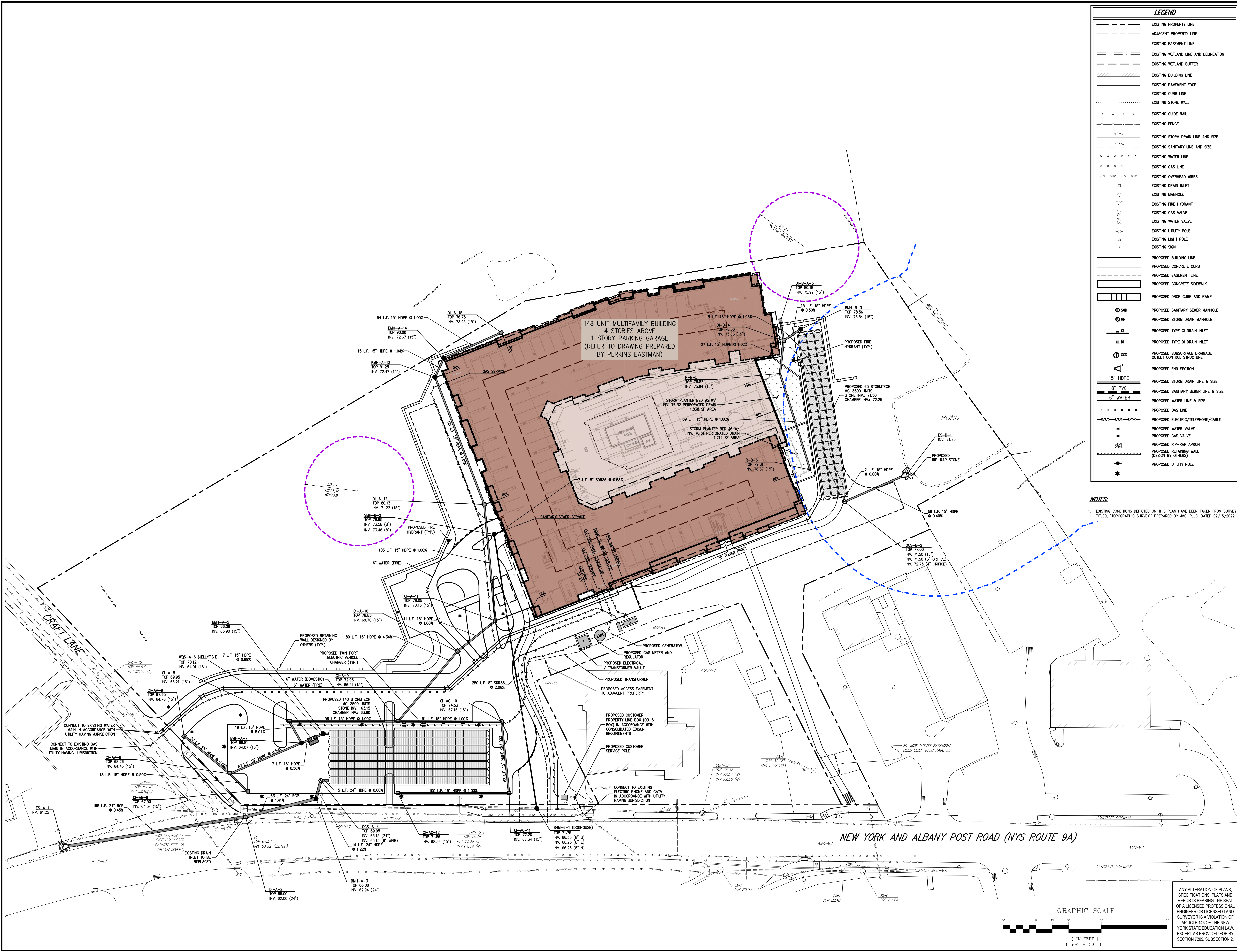

LEGEND	
[Symbol]	EXISTING PROPERTY LINE
[Symbol]	ADJACENT PROPERTY LINE
[Symbol]	EXISTING EASEMENT LINE
[Symbol]	EXISTING WETLAND LINE AND DELINEATION
[Symbol]	EXISTING WETLAND BUFFER
[Symbol]	EXISTING BUILDING LINE
[Symbol]	EXISTING PAVEMENT EDGE
[Symbol]	EXISTING CURB LINE
[Symbol]	EXISTING STONE WALL
[Symbol]	EXISTING GUIDE RAIL
[Symbol]	EXISTING FENCE
[Symbol]	EXISTING STORM DRAIN LINE AND SIZE
[Symbol]	EXISTING SANITARY LINE AND SIZE
[Symbol]	EXISTING WATER LINE
[Symbol]	EXISTING GAS LINE
[Symbol]	EXISTING OVERHEAD WIRES
[Symbol]	EXISTING DRAIN INLET
[Symbol]	EXISTING MANHOLE
[Symbol]	EXISTING FIRE HYDRANT
[Symbol]	EXISTING GAS VALVE
[Symbol]	EXISTING WATER VALVE
[Symbol]	EXISTING UTILITY POLE
[Symbol]	EXISTING LIGHT POLE
[Symbol]	EXISTING SIGN
[Symbol]	PROPOSED BUILDING LINE
[Symbol]	PROPOSED CONCRETE CURB
[Symbol]	PROPOSED EASEMENT LINE
[Symbol]	PROPOSED CONCRETE SIDEWALK
[Symbol]	PROPOSED DROP CURB AND RAMP
[Symbol]	PROPOSED SANITARY SEWER MANHOLE
[Symbol]	PROPOSED STORM DRAIN MANHOLE
[Symbol]	PROPOSED TYPE CI DRAIN INLET
[Symbol]	PROPOSED TYPE DI DRAIN INLET
[Symbol]	PROPOSED SUBSURFACE DRAINAGE OUTLET CONTROL STRUCTURE
[Symbol]	PROPOSED END SECTION
[Symbol]	15" HDPE
[Symbol]	8" PVC
[Symbol]	6" WATER
[Symbol]	PROPOSED GAS LINE
[Symbol]	PROPOSED ELECTRIC/TELEPHONE/CABLE
[Symbol]	PROPOSED WATER VALVE
[Symbol]	PROPOSED GAS VALVE
[Symbol]	PROPOSED RIP-RAP APRON
[Symbol]	PROPOSED RETAINING WALL (DESIGN BY OTHERS)
[Symbol]	PROPOSED UTILITY POLE

**NOTES:**  
 1. EXISTING CONDITIONS DEPICTED ON THIS PLAN HAVE BEEN TAKEN FROM SURVEY TITLED, "TOPOGRAPHIC SURVEY," PREPARED BY JMC, PLLC, DATED 02/15/2022.

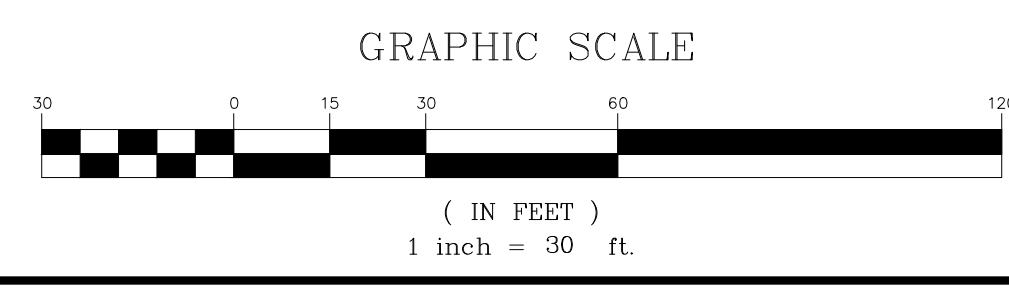

No.	Revision	Date	By
1.	VILLAGE SUBMISSION	10/20/2023	EJK
2.	SWPPP SUBMISSION	11/09/2023	EJK

APPLICANT: **BUCHANAN DEV AMS LLC**  
 ONE BRIDGE PLAZA NORTH, SUITE 640  
 FORT LEE, NJ 07024

ARCHITECT: **PERKINS EASTMAN**  
 677 WASHINGTON BOULEVARD, SUITE 101  
 STAMFORD, CT 06901

JMC Planning, Engineering, Landscape Architecture & Land Surveying, PLLC  
 JMC Site Development Consultants, LLC  
 John Mayer Consulting, Inc.  
 120 BEDFORD ROAD • BRIDGEVIEW, NY 10504  
 voice 914.273.5225 • fax 914.273.2102  
 www.jmcpllc.com



**SITE UTILITIES PLAN**  
 AMS BUCHANAN  
 ALBANY POST ROAD & CRAFT LANE  
 VILLAGE OF BUCHANAN, NEW YORK

Drawn:	EJK	Approved:	AN
Scale:	1" = 30'		
Date:	10/17/2023		
Project No:	22062		
Drawing No:	2206-01	UTIL	UTIL
<b>C-300</b>			

ANY ALTERATION OF PLANS, SPECIFICATIONS, PLATS AND REPORTS BEARING THE SEAL OF A LICENSED PROFESSIONAL ENGINEER OR LICENSED LAND SURVEYOR IS A VIOLATION OF ARTICLE 145 OF THE NEW YORK STATE EDUCATION LAW, EXCEPT AS PROVIDED FOR BY SECTION 7209, SUBSECTION 2.