

3106 ALBANY POST ROAD BUCHANAN, NY 10511

ADDITION TO
EXISTING
STRUCTURE

3106 ALBANY POST ROAD
BUCHANAN, NY 10511

mandra
Workshop
ARCHITECTURAL DESIGN

C: 646.739.4916
E: MANDRAWORKSHOP@GMAIL.COM
W: MANDRAWORKSHOP.COM
ADDRESS: 1000 N DIVISION ST, UNIT 17D, FEEKSKILL, NY 10566

SCHEMATIC DESIGN



CONSULTANTS

NOTE: ALL IDEAS, DESIGNS, ARRANGEMENTS AND PLANS INDICATED OR REPRESENTED BY THIS DRAWING ARE OWNED BY AND ARE THE PROPERTY OF MANDRA WORKSHOP PLLC. AND WERE CREATED FOR USE ON THIS PROJECT. NONE OF SUCH IDEAS, DESIGNS, ARRANGEMENTS OR PLANS SHALL BE USED BY OR DISCLOSED TO ANY PURPOSE WHATSOEVER WITHOUT THE WRITTEN PERMISSION OF MANDRA WORKSHOP PLLC.

WRITTEN DIMENSIONS ON THIS DRAWING SHALL HAVE PRECEDENCE OVER SCALED DIMENSIONS. CONTRACTOR SHALL VERIFY ALL ACTUAL DIMENSIONS AND CONDITIONS ON THE JOB AND THE ARCHITECT MUST BE NOTIFIED OF ANY VARIATIONS FROM DIMENSIONS AND CONDITIONS SHOWN. SHOP DETAILS MUST BE SUBMITTED TO THIS OFFICE FOR APPROVAL BEFORE PROCEEDING WITH FABRICATION.

ALTERATIONS BY ANY PERSON IN ANY WAY OF ANY ITEM CONTAINED ON THIS DOCUMENT UNLESS ACTING UNDER THE DIRECTION OF THE LICENSED ARCHITECT WHOSE PROFESSIONAL SEAL IS AFFIXED HERETO, IS A VIOLATION OF TITLE VII SECT. 69.5 (b) OF NEW YORK STATE LAW. COPYRIGHT MANDRA WORKSHOP PLLC. ALL RIGHTS RESERVED.

Professional Seal

No.	Date	Issue

Sheet Title

COVER

Sheet Number

T1

GENERAL PLAN NOTES

- 1 DENOTES AREA OF NO MAJOR ARCHITECTURAL RENOVATION WORK.
- 2 DENOTES EXISTING WALL TO REMAIN
- 3 DIMENSIONS SHOWN FOR INTERIOR WALLS ARE: "FACE OF GYP" OR "FACE OF CMU"
- 4 DENOTES EXISTING DOOR TO REMAIN (U.N.O.)
- 5 DENOTES NEW DOOR

ADDITION TO EXISTING STRUCTURE

BERNARD CALABRO
3106 ALBANY POST ROAD
BUCHANAN, NY 10511



C: 646.739.4916
E: MANDRAWORKSHOP@GMAIL.COM
W: MANDRAWORKSHOP.COM
ADDRESS: 1000 N DIVISION ST, UNIT 17D, PEEKSKILL, NY 10566

SCHEMATIC DESIGN

KEY PLAN

NOTE: ALL IDEAS, DESIGNS, ARRANGEMENTS AND PLANS INDICATED OR REPRESENTED BY THIS DRAWING ARE OWNED BY AND ARE THE PROPERTY OF MANDRA WORKSHOP PLLC. AND WERE CREATED FOR USE ON THIS PROJECT. NONE OF SUCH IDEAS, DESIGNS, ARRANGEMENTS OR PLANS SHALL BE USED BY OR DISCLOSED TO ANY PURPOSE WHATSOEVER WITHOUT THE WRITTEN PERMISSION OF MANDRA WORKSHOP PLLC.

WRITTEN DIMENSIONS ON THIS DRAWING SHALL HAVE PRECEDENCE OVER SCALED DIMENSIONS. CONTRACTOR SHALL VERIFY ALL ACTUAL DIMENSIONS AND CONDITIONS ON THE JOB AND THE ARCHITECT MUST BE NOTIFIED OF ANY VARIATIONS FROM DIMENSIONS AND CONDITIONS SHOWN. SHOP DETAILS MUST BE SUBMITTED TO THIS OFFICE FOR APPROVAL BEFORE PROCEEDING WITH FABRICATION.

ALTERATIONS BY ANY PERSON, IN ANY WAY, OF ANY ITEM CONTAINED ON THIS DOCUMENT, UNLESS ACTING UNDER THE DIRECTION OF THE LICENSED ARCHITECT WHOSE PROFESSIONAL SEAL IS AFFIXED HERETO, IS A VIOLATION OF TITLE VII SECT. 69.5 (b) OF NEW YORK STATE LAW. COPYRIGHT MANDRA WORKSHOP PLLC. ALL RIGHTS RESERVED.

Professional Seal

--	--

No.	Date	Issue

Sheet Title

1ST FLOOR PLAN

Sheet Number

A201

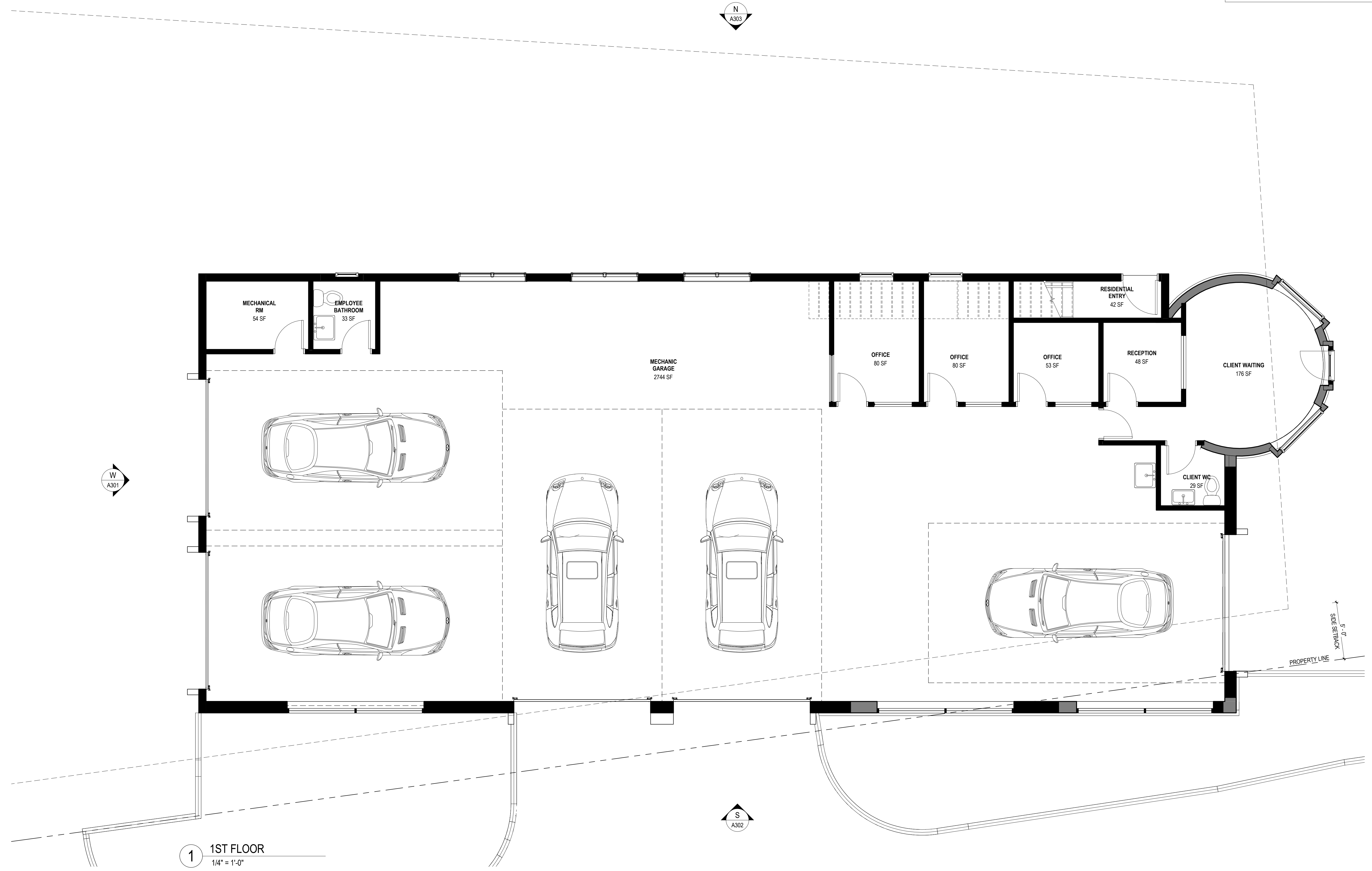

1 1ST FLOOR
1/4" = 1'-0"

GENERAL PLAN NOTES

- 1 DENOTES AREA OF NO MAJOR ARCHITECTURAL RENOVATION WORK.
- 2 DENOTES EXISTING WALL TO REMAIN
- 3 DIMENSIONS SHOWN FOR INTERIOR WALLS ARE: "FACE OF GYP" OR "FACE OF CMU"
- 4 DENOTES EXISTING DOOR TO REMAIN (U.N.O.)
- 5 DENOTES NEW DOOR

ADDITION TO EXISTING STRUCTURE

BERNARD CALABRO
3106 ALBANY POST ROAD
BUCHANAN, NY 10511



C: 646.739.4916
E: MANDRAWORKSHOP@GMAIL.COM
W: MANDRAWORKSHOP.COM
ADDRESS: 1000 N DIVISION ST, UNIT 17D, PEEKSKILL, NY 10566

SCHEMATIC DESIGN

KEY PLAN

NOTE: ALL IDEAS, DESIGNS, ARRANGEMENTS AND PLANS INDICATED OR REPRESENTED BY THIS DRAWING ARE OWNED BY AND ARE THE PROPERTY OF MANDRA WORKSHOP PLLC. AND WERE CREATED FOR USE ON THIS PROJECT. NONE OF SUCH IDEAS, DESIGNS, ARRANGEMENTS OR PLANS SHALL BE USED BY OR DISCLOSED TO ANY PURPOSE WHATSOEVER WITHOUT THE WRITTEN PERMISSION OF MANDRA WORKSHOP PLLC.

WRITTEN DIMENSIONS ON THIS DRAWING SHALL HAVE PRECEDENCE OVER SCALED DIMENSIONS. CONTRACTOR SHALL VERIFY ALL ACTUAL DIMENSIONS AND CONDITIONS ON THE JOB AND THE ARCHITECT MUST BE NOTIFIED OF ANY VARIATIONS FROM DIMENSIONS AND CONDITIONS SHOWN. SHOP DETAILS MUST BE SUBMITTED TO THIS OFFICE FOR APPROVAL BEFORE PROCEEDING WITH FABRICATION.

ALTERATIONS BY ANY PERSON, IN ANY WAY, OF ANY ITEM CONTAINED ON THIS DOCUMENT, UNLESS ACTING UNDER THE DIRECTION OF THE LICENSED ARCHITECT WHOSE PROFESSIONAL SEAL IS AFFIXED HERETO, IS A VIOLATION OF TITLE VII, SECT. 69.5 (b) OF NEW YORK STATE LAW. COPYRIGHT MANDRA WORKSHOP PLLC. ALL RIGHTS RESERVED.

Professional Seal

No.	Date	Issue

Sheet Title

2ND FLOOR PLAN

Sheet Number

A202

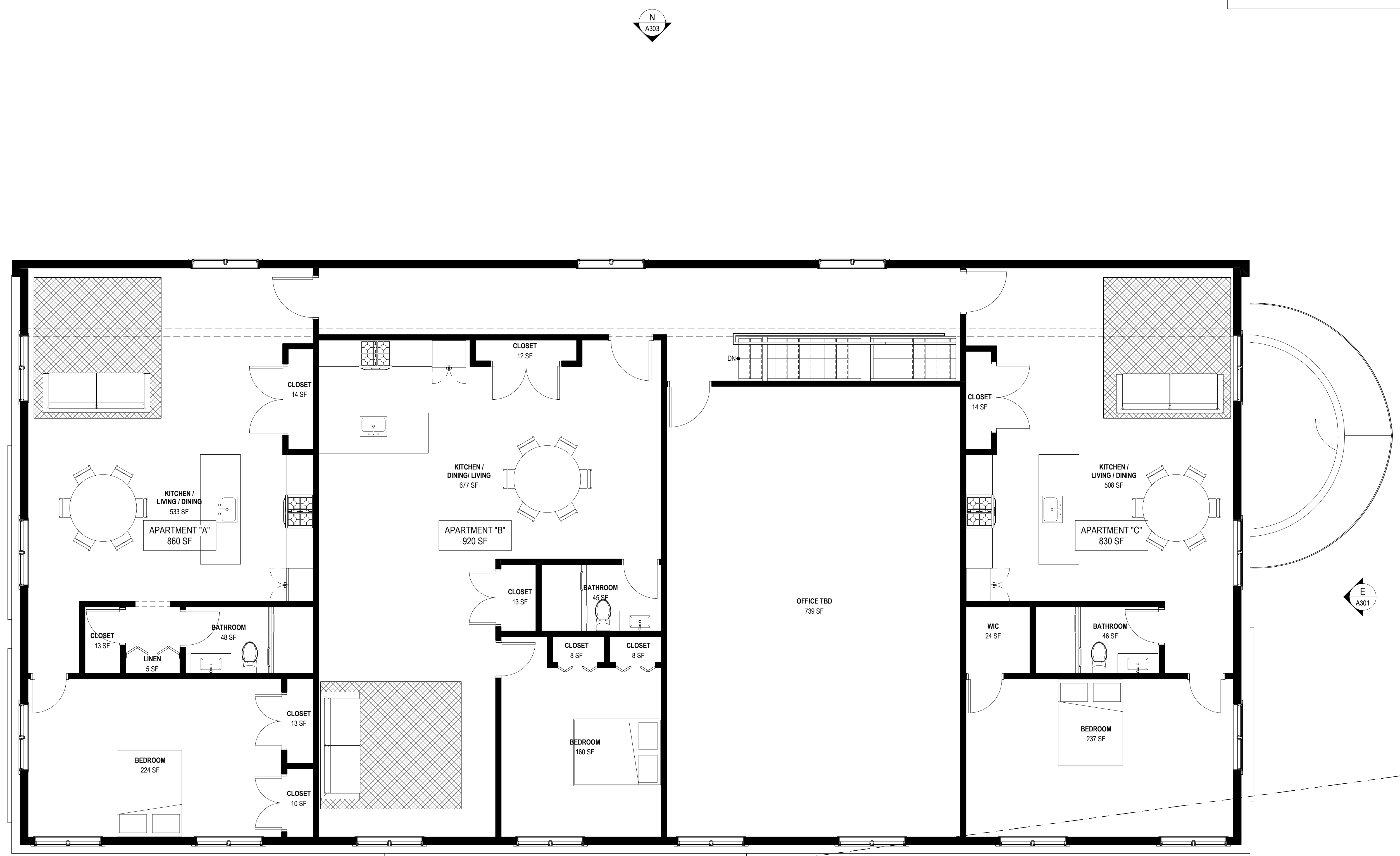

1 2ND FLOOR
1/4" = 1'-0"

**ADDITION TO
EXISTING
STRUCTURE**

BERNARD CALABRO
3106 ALBANY POST ROAD
BUCHANAN, NY 10511



C: 646.739.4916
E: MANDRAWORKSHOP@GMAIL.COM
W: MANDRAWORKSHOP.COM
ADDRESS: 1000 N DIVISION ST, UNIT 17D, PEEKSKILL, NY 10566

SCHEMATIC DESIGN

KEY PLAN

NOTE: ALL IDEAS, DESIGNS, ARRANGEMENTS AND PLANS INDICATED OR REPRESENTED BY THIS DRAWING ARE OWNED BY AND ARE THE PROPERTY OF MANDRA WORKSHOP PLLC AND WERE CREATED FOR USE ON THIS PROJECT. NONE OF SUCH IDEAS, DESIGNS, ARRANGEMENTS OR PLANS SHALL BE USED BY OR DISCLOSED TO ANY PURPOSE WHATSOEVER WITHOUT THE WRITTEN PERMISSION OF MANDRA WORKSHOP PLLC.

WRITTEN DIMENSIONS ON THIS DRAWING SHALL HAVE PRECEDENCE OVER SCALED DIMENSIONS. CONTRACTOR SHALL VERIFY ALL ACTUAL DIMENSIONS AND CONDITIONS ON THE JOB AND THE ARCHITECT MUST BE NOTIFIED OF ANY VARIATIONS FROM DIMENSIONS AND CONDITIONS SHOWN. SHOP DETAILS MUST BE SUBMITTED TO THIS OFFICE FOR APPROVAL BEFORE PROCEEDING WITH FABRICATION.

ALTERATIONS BY ANY PERSON IN ANY WAY OF ANY ITEM CONTAINED ON THIS DOCUMENT UNLESS ACTING UNDER THE DIRECTION OF THE LICENSED ARCHITECT WHOSE PROFESSIONAL SEAL IS AFFIXED HERETO, IS A VIOLATION OF TITLE VII SECT. 69.5 (b) OF NEW YORK STATE LAW. COPYRIGHT MANDRA WORKSHOP PLLC. ALL RIGHTS RESERVED.

Professional Seal

No.	Date	Issue

Sheet Title

**EXTERIOR
ELEVATIONS**

Sheet Number

A301

**EXTERIOR ELEVATION
MATERIAL LEGEND**

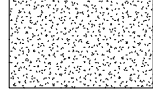
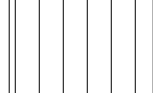
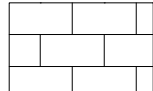
-  CONCRETE FD WALL TO BE PARGED
-  1X6 LAP SIDING, COLOR TBD
-  SPLIT FACE CMU COLOR TBD

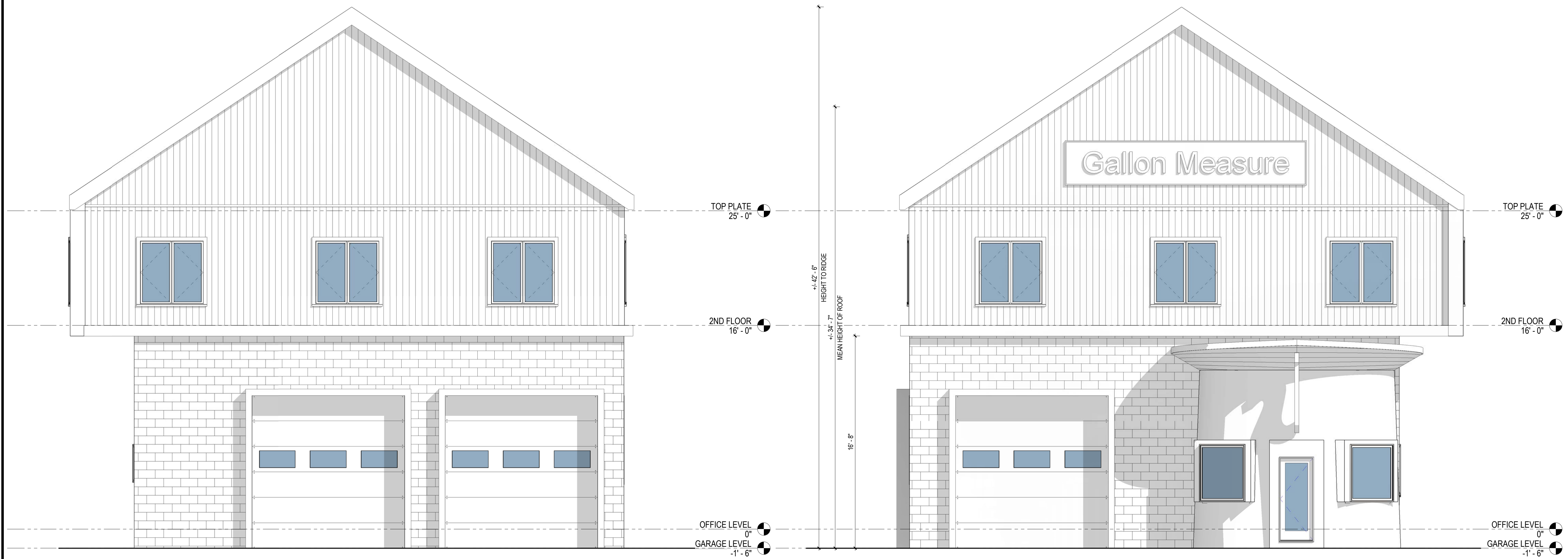

W WEST EXTERIOR ELEVATION
1/4" = 1'-0"

E EAST EXTERIOR ELEVATION
1/4" = 1'-0"

**ADDITION TO
EXISTING
STRUCTURE**

BERNARD CALABRO
3106 ALBANY POST ROAD
BUCHANAN, NY 10511



C: 646.739.4916
E: MANDRAWORKSHOP@GMAIL.COM
W: MANDRAWORKSHOP.COM
ADDRESS: 1000 N DIVISION ST, UNIT 17D, PEEKSKILL, NY 10566

SCHEMATIC DESIGN

KEY PLAN

NOTE: ALL IDEAS, DESIGNS, ARRANGEMENTS AND PLANS INDICATED OR REPRESENTED BY THIS DRAWING ARE OWNED BY AND ARE THE PROPERTY OF MANDRA WORKSHOP PLLC AND WERE CREATED FOR USE ON THIS PROJECT. NONE OF SUCH IDEAS, DESIGNS, ARRANGEMENTS OR PLANS SHALL BE USED BY OR DISCLOSED TO ANY PURPOSE WHATSOEVER WITHOUT THE WRITTEN PERMISSION OF MANDRA WORKSHOP PLLC.

WRITTEN DIMENSIONS ON THIS DRAWING SHALL HAVE PRECEDENCE OVER SCALED DIMENSIONS. CONTRACTOR SHALL VERIFY ALL ACTUAL DIMENSIONS AND CONDITIONS ON THE JOB AND THE ARCHITECT MUST BE NOTIFIED OF ANY VARIATIONS FROM DIMENSIONS AND CONDITIONS SHOWN. SHOP DETAILS MUST BE SUBMITTED TO THIS OFFICE FOR APPROVAL BEFORE PROCEEDING WITH FABRICATION.

ALTERATIONS BY ANY PERSON IN ANY WAY OF ANY ITEM CONTAINED ON THIS DOCUMENT UNLESS ACTING UNDER THE DIRECTION OF THE LICENSED ARCHITECT WHOSE PROFESSIONAL SEAL IS AFFIXED HERETO, IS A VIOLATION OF TITLE VII SECT. 69.5 (b) OF NEW YORK STATE LAW.
COPYRIGHT MANDRA WORKSHOP PLLC. ALL RIGHTS RESERVED.

Professional Seal

No.	Date	Issue

Sheet Title
**EXTERIOR
ELEVATIONS**

Sheet Number
A302

**EXTERIOR ELEVATION
MATERIAL LEGEND**

	CONCRETE FD WALL TO BE PARGED
	1X6 LAP SIDING, COLOR TBD
	SPLIT FACE CMU COLOR TBD

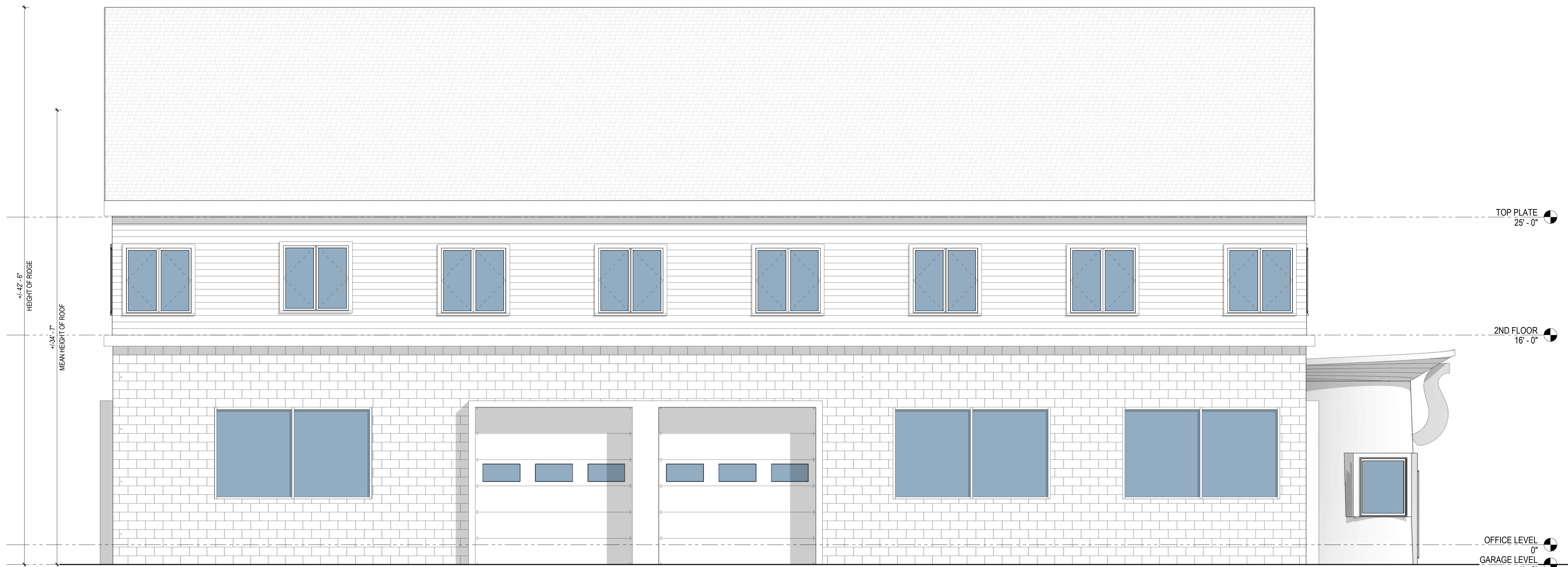

S SOUTH EXTERIOR ELEVATION
1/4" = 1'-0"

**ADDITION TO
EXISTING
STRUCTURE**

BERNARD CALABRO
3106 ALBANY POST ROAD
BUCHANAN, NY 10511



C: 646.739.4916
E: MANDRAWORKSHOP@GMAIL.COM
W: MANDRAWORKSHOP.COM
ADDRESS: 1000 N DIVISION ST, UNIT 17D, PEEKSKILL, NY 10566

SCHEMATIC DESIGN

KEY PLAN

NOTE: ALL IDEAS, DESIGNS, ARRANGEMENTS AND PLANS INDICATED OR REPRESENTED BY THIS DRAWING ARE OWNED BY AND ARE THE PROPERTY OF MANDRA WORKSHOP PLLC AND WERE CREATED FOR USE ON THIS PROJECT. NONE OF SUCH IDEAS, DESIGNS, ARRANGEMENTS OR PLANS SHALL BE USED BY OR DISCLOSED TO ANY PURPOSE WHATSOEVER WITHOUT THE WRITTEN PERMISSION OF MANDRA WORKSHOP PLLC.

WRITTEN DIMENSIONS ON THIS DRAWING SHALL HAVE PRECEDENCE OVER SCALED DIMENSIONS. CONTRACTOR SHALL VERIFY ALL ACTUAL DIMENSIONS AND CONDITIONS ON THE JOB AND THE ARCHITECT MUST BE NOTIFIED OF ANY VARIATIONS FROM DIMENSIONS AND CONDITIONS SHOWN. SHOP DETAILS MUST BE SUBMITTED TO THIS OFFICE FOR APPROVAL BEFORE PROCEEDING WITH FABRICATION.

ALTERATIONS BY ANY PERSON IN ANY WAY OF ANY ITEM CONTAINED ON THIS DOCUMENT UNLESS ACTING UNDER THE DIRECTION OF THE LICENSED ARCHITECT WHOSE PROFESSIONAL SEAL IS AFFIXED HERETO, IS A VIOLATION OF TITLE VII SECT. 69.5 (b) OF NEW YORK STATE LAW. COPYRIGHT MANDRA WORKSHOP PLLC. ALL RIGHTS RESERVED.

Professional Seal

No.	Date	Issue

No. Date Issue

Sheet Title

**EXTERIOR
ELEVATIONS**

Sheet Number

A303

EXTERIOR ELEVATION MATERIAL LEGEND

	CONCRETE FD WALL TO BE PARGE
	1X6 LAP SIDING, COLOR TBD
	SPLIT FACE CMU COLOR TBD

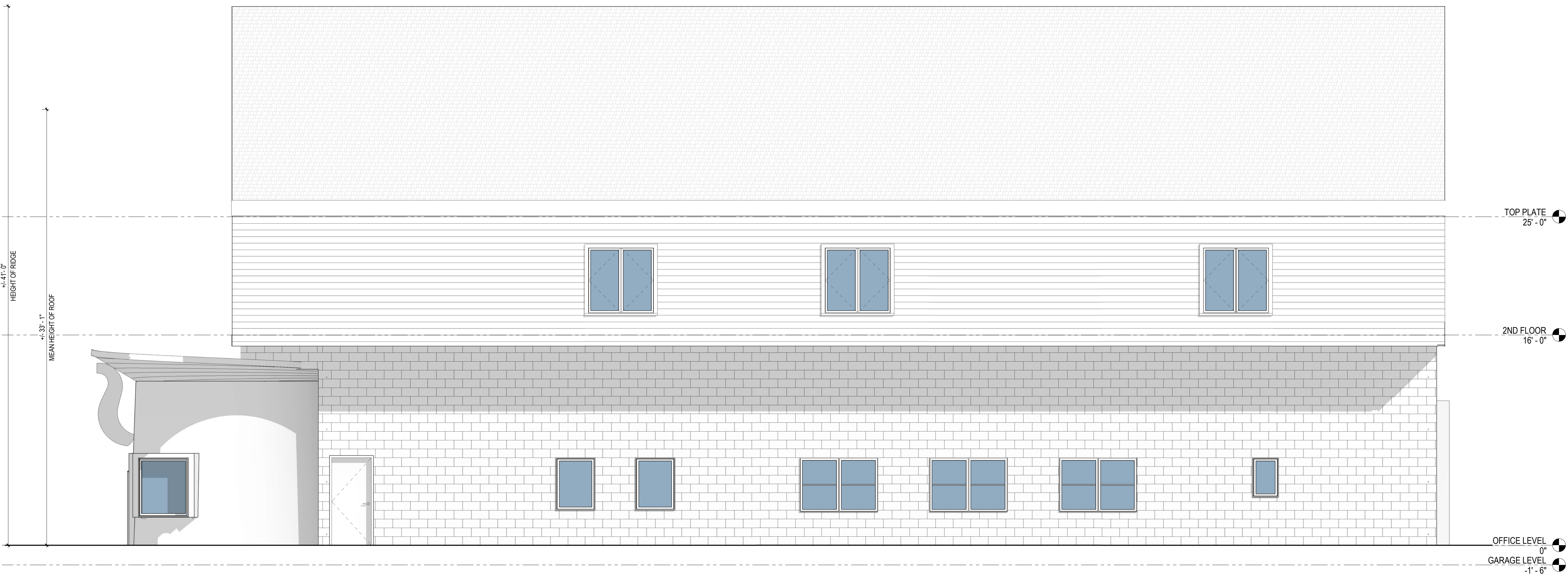

N NORTH EXTERIOR ELEVATION
1/4" = 1'-0"